

Statement of Information

Single residential property located in the Melbourne metropolitan area

Section 47AF of the Estate Agents Act 1980

Property offered for sale

Address Including suburb and postcode 33/174-176 Victoria Street, Brunswick Vic 3056

Indicative selling price

For the meaning of this price see consumer.vic.gov.au/underquoting

Range between \$395,000 & \$420,000

Median sale price

Median price \$581,000 Property Type Unit Suburb Brunswick

Period - From 01/10/2019 to 30/09/2020 Source REIV

Comparable property sales (*Delete A or B below as applicable)

~~A* These are the three properties sold within two kilometres of the property for sale in the last six months that the estate agent or agent's representative considers to be most comparable to the property for sale.~~

Address of comparable property	Price	Date of sale
1		
2		
3		

OR

B* The estate agent or agent's representative reasonably believes that fewer than three comparable properties were sold within two kilometres of the property for sale in the last six months.

This Statement of Information was prepared on: 25/11/2020 12:27

Angelo Bafunno
03 9489 5777
0414 585 777

abafunno@bigginandscott.com.au

Indicative Selling Price

\$395,000 - \$420,000

Median Unit Price

Year ending September 2020: \$581,000

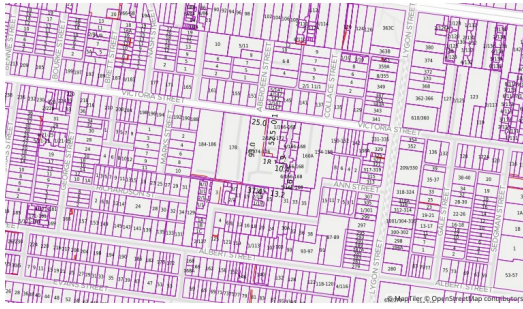

Property Type: Unit

Agent Comments

Comparable Properties

The estate agent or agent's representative reasonably believes that fewer than three comparable properties were sold within two kilometres of the property for sale in the last six months.